

REGINE SOPHIA

REGINESOPHIA.COM / REGINESOPHIA.TORRES@GMAIL.COM

(814) 280 0503 / (SHE/HER/HERS)

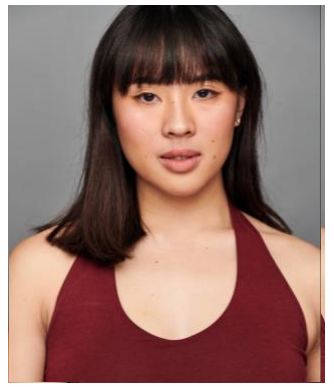

THEATRE

<i>How to Succeed in Business without Really Trying</i> <i>D/C Christopher Campbell</i>	Associate Choreographer	Penn State Centre Stage
<i>Natasha, Pierre, & the Great Comet of 1812</i> <i>D/C Christine O'Grady</i>	Associate Choreographer, Dance Captain, Ensemble	Penn State Centre Stage
<i>Gypsy</i> <i>D/C Richard Sabellico</i>	Agnes, U/S Louise, Dance Captain	Music Theatre Wichita
<i>Into The Woods</i> <i>Dir. Rick Lombardo</i> <i>Chor. Christopher Campbell</i>	Lucinda, U/S Cinderella, Dance Captain	Penn State Centre Stage
<i>Cabaret</i> <i>D/C Chaz Wolcott</i>	Onstage Swing, U/S Chanteuse	Penn State Centre Stage

OTHER WORK

<i>Dance Masterclass</i>	Choreographer, Teacher	Music Theatre Wichita
<i>Rising Stars Youth Ensemble</i>	Director, Choreographer	Music Theatre Wichita
<i>Penn State v. Michigan Halftime Show</i> <i>Dir. John Simpkins</i> <i>Chor. Natalie Malotke</i>	Featured Soloist	Penn State Musical Theatre
<i>Kids Star Night</i>	Director, Choreographer	Music Theatre Wichita
<i>Teen Star Night</i>	Director, Choreographer	Music Theatre Wichita
<i>Pop-Up Dance Classes</i>	Choreographer, Teacher, Facilitator	Penn State

EDUCATION & HONORS

BFA Penn State Musical Theatre (2025)

Voice: Gwen Walker, Gabriella Sam

Acting: Wendell Franklin, Steve Snyder, Sam Osheroff

Dance: Natalie Malotke (Jazz), Rebecca Maciejczyk, Linda Bowen (Ballet), Michele Dunleavy (Tap),
Aquila Kikora Franklin (Hip Hop, West African Dance)

Golumbic Scholarship Award in Performance Achievement

Penn State College of Arts & Architecture

Fainor Family Award for the Arts in Musical Theatre

Penn State School of Theatre

June H. Ford Memorial Award for Musical Theatre Dance Performance

Penn State School of Theatre